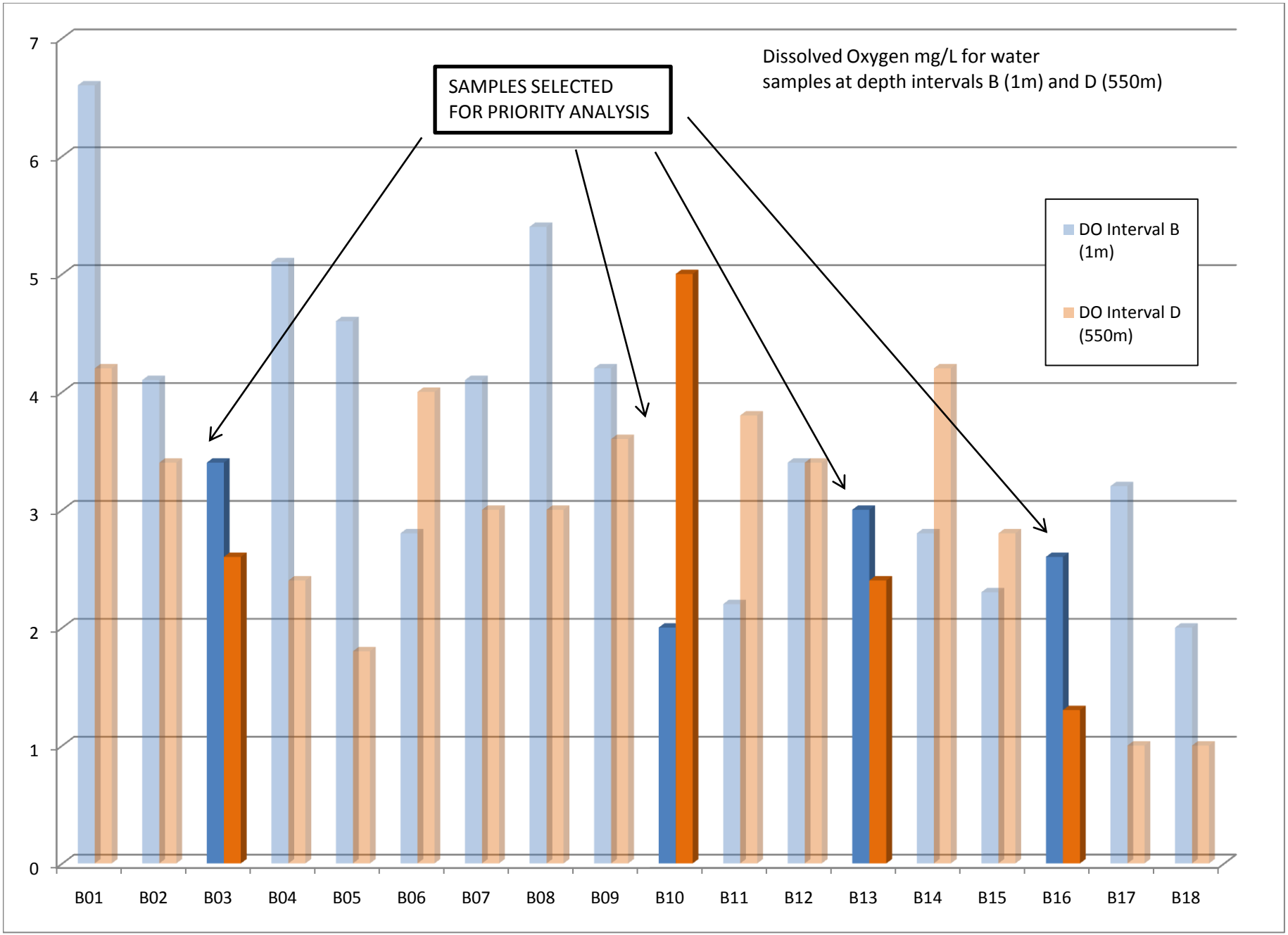Mississippi Canyon 252
R/V Brooks McCall