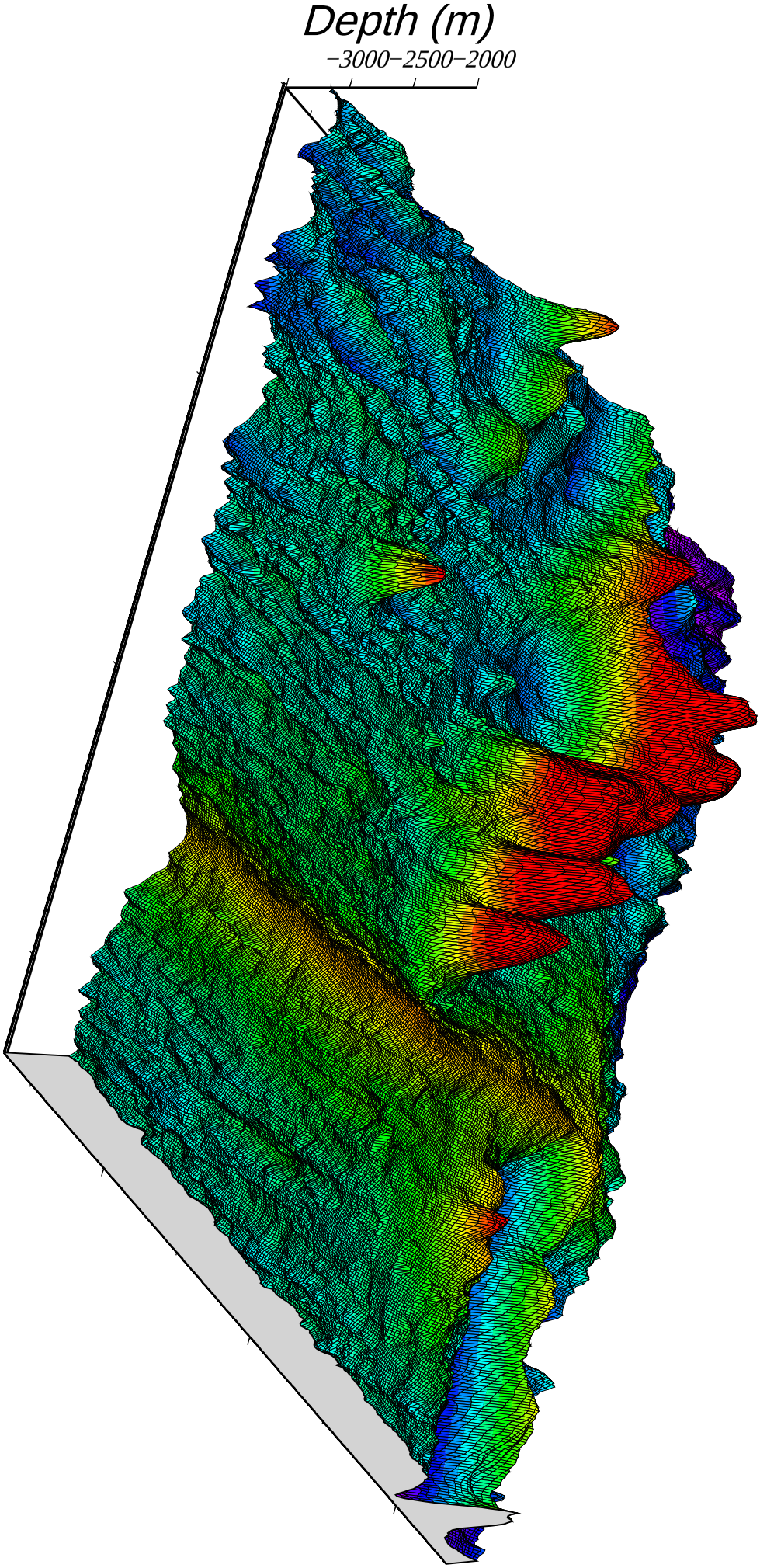
Depth (m)
−3000−2500−2000